

BARONE RESIDENCE  
OSSIPPEE, NH 03864



**PRELIMINARY DRAWING  
NOT FOR CONSTRUCTION**

APPROVAL	
<input type="checkbox"/>	APPROVED AS SUBMITTED
<input type="checkbox"/>	APPROVED WITH CHANGES
<input type="checkbox"/>	RESUBMIT WITH CHANGES
<hr/>	
SIGNED: _____	DATE: _____

NOT FOR CONSTRUCTION

**APPROVAL**

- APPROVED AS SUBMITTED
  - APPROVED WITH CHANGES
  - RESUBMIT WITH CHANGES
- SIGNED: \_\_\_\_\_ DATE: \_\_\_\_\_

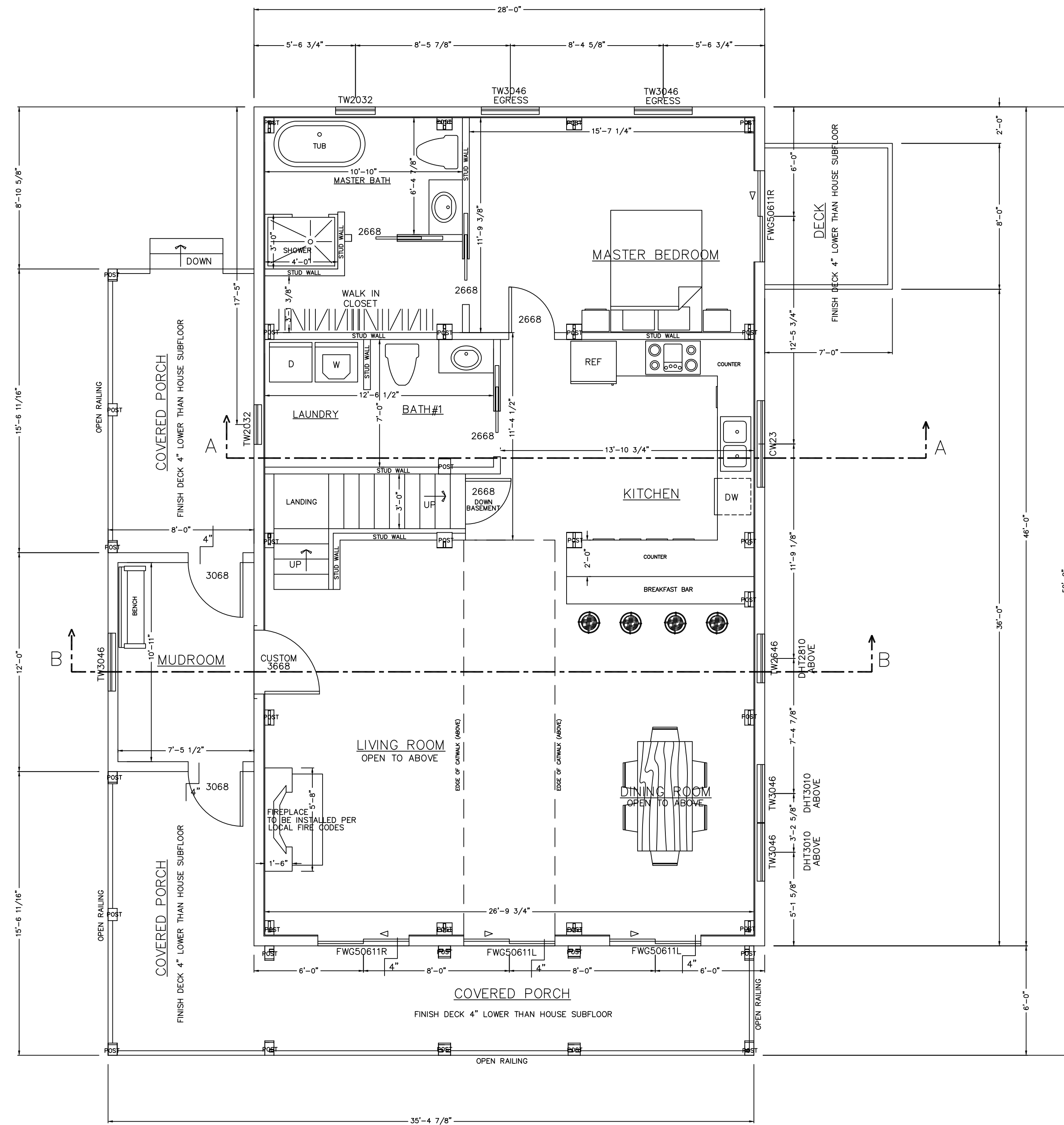

FIRST FLOOR PLAN

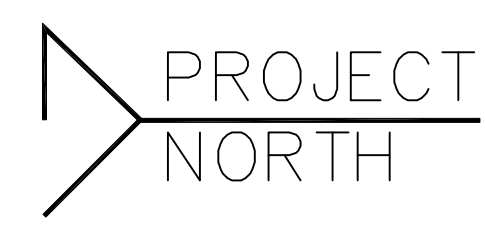

FINAL LOCATION OF ALL INTERIOR PARTITIONS TO BE DETERMINED AT SITE.

ALL EXTERIOR DECKS, STEPS, RAILS AND SUPPORTS SHOULD MEET STATE AND LOCAL CODES.

LOCATION AND ENGINEERING OF ANY RETAINING WALLS IS BY OTHERS (B.O.)

ANY CONSTRUCTION BY OTHERS NOTED AS TO BE VERIFIED (T.B.V.), IS TO BE VERIFIED FOR ACCURACY BY THE OWNER AND/OR BUILDER.

THE STAIR RISER AND TREAD DIMENSIONS ARE CALCULATED FROM THE TOP OF THE 1ST FLR DECK TO THE TOP OF THE SECOND FLOOR DECK. BUILDER TO ADJUST FOR FLOOR FINISHES AS NEEDED.

FIREPLACE AND/OR WOODSTOVE INSTALLATION IS TO COMPLY WITH ALL LOCAL, STATE AND NATIONAL FIRE SAFETY CODES AND REGULATIONS.

ALL DOORS, WALLS AND CEILINGS BETWEEN THE GARAGE AND LIVING SPACES ARE TO MEET ALL FIRE AND SAFETY CODE REGULATIONS.

NOTE:  
DIMENSIONS TO BE CONFIRMED BY GENERAL CONTRACTOR BEFORE CONSTRUCTION BEGINS.

PRIOR TO CONSTRUCTION OF TIMBER FRAME, ALL 1st FLOOR FRAMING MUST BE IN PLACE AND LEVEL

SOLID BLOCKING REQ'D UNDER ALL TIMBER POSTS:  
BLOCKING TO BE VERTICAL GRAIN TO MINIMIZE COMPRESSION

BASEMENT TO HAVE CO DETECTOR  
HARDWIRE SMOKE DETECTORS (W/ BATTERY B.U.) EACH FLOOR

COPYRIGHT LAWS PROHIBIT REPRODUCTION OR USE OF THIS DRAWING, IN WHOLE OR IN PART, WITHOUT THE EXPRESSED WRITTEN PERMISSION OF DW TIMBER FRAME DESIGN

DO NOT SCALE DIMENSIONS ON THESE DRAWINGS. THESE IMAGES ARE MACHINE REPRODUCTIONS AND MAY CONTAIN A MARGIN OF ERROR.

REVISIONS	
NUMBER	DESCRIPTION

SCALE: 1/4" = 1'-0"

DATE: 3/6/19

DRAWN BY: DEW

CHECKED BY: \_\_\_\_\_

JOB NAME: **BARONE RESIDENCE**  
**OSSIPEE, NH 03864**

**DW TIMBER FRAME DESIGN**  
TIMBER FRAME & PANEL HOME DESIGN

WWW.TIMBERFRAMEDESIGN.NET  
PHONE: (603)852-8251

PRELIMINARY DRAWING  
NOT FOR CONSTRUCTION

APPROVAL	
<input type="checkbox"/>	APPROVED AS SUBMITTED
<input type="checkbox"/>	APPROVED WITH CHANGES
<input type="checkbox"/>	RESUBMIT WITH CHANGES
SIGNED:	DATE:

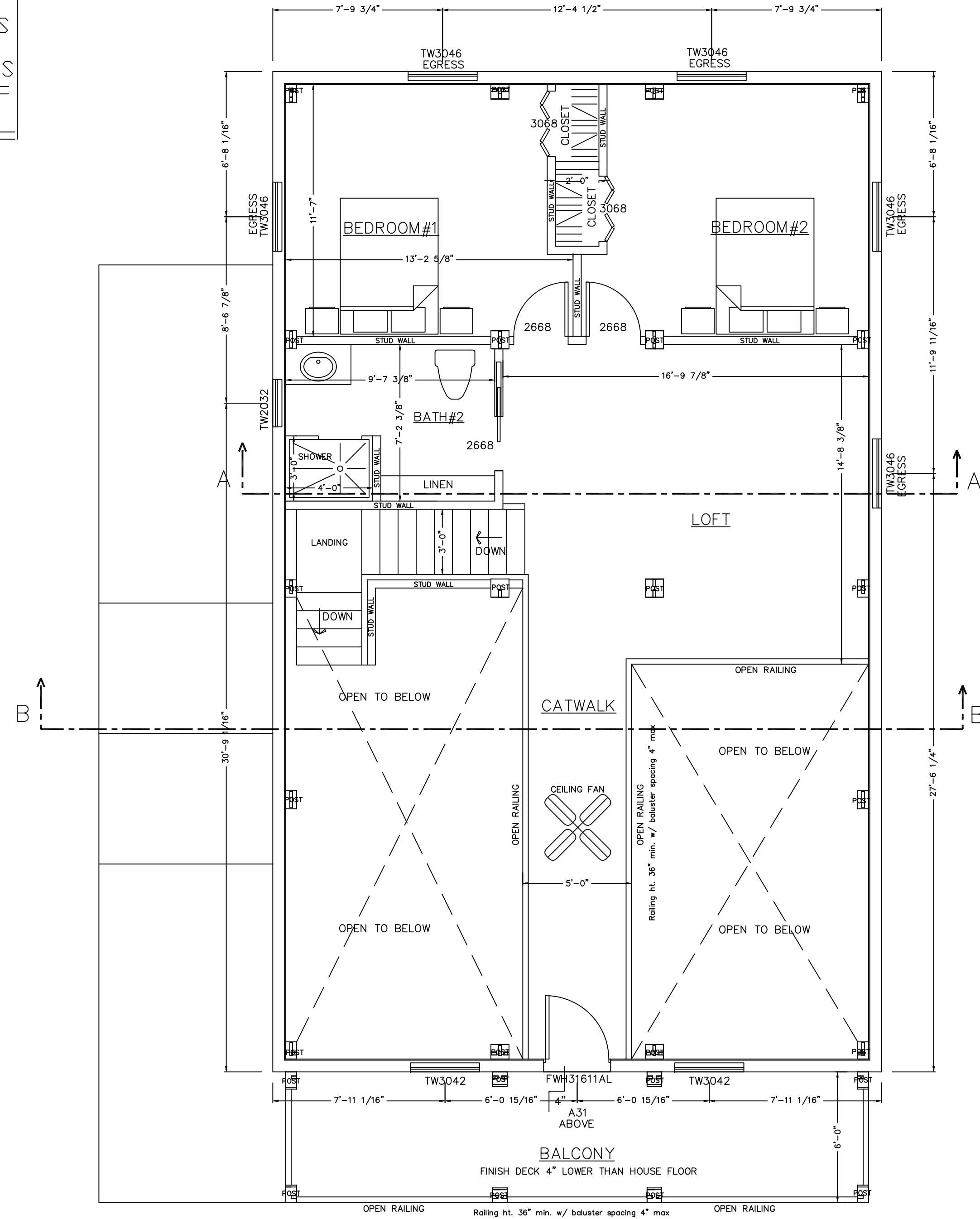

SECOND FLOOR PLAN

FINAL LOCATION OF ALL INTERIOR PARTITIONS TO BE DETERMINED AT SITE.  
ALL EXTERIOR DECKS, STEPS, RAILS AND SUPPORTS SHOULD MEET STATE AND LOCAL CODES.  
LOCATION AND ENGINEERING OF ANY RETAINING WALLS IS BY OTHERS (B.O.)  
ANY CONSTRUCTION BY OTHERS NOTED AS TO BE VERIFIED (T.B.V.), IS TO BE VERIFIED FOR ACCURACY BY THE OWNER AND/OR BUILDER.  
THE STAIR RISER AND TREAD DIMENSIONS ARE CALCULATED FROM THE TOP OF THE 1ST FLR DECK TO THE TOP OF THE SECOND FLOOR DECK. BUILDER TO ADJUST FOR FLOOR FINISHES AS NEEDED.  
FIREPLACE AND/OR WOODSTOVE INSTALLATION IS TO COMPLY WITH ALL LOCAL, STATE AND NATIONAL FIRE SAFETY CODES AND REGULATIONS.  
ALL DOORS, WALLS AND CEILINGS BETWEEN THE GARAGE AND LIVING SPACES ARE TO MEET ALL FIRE AND SAFETY CODE REGULATIONS.

REVISIONS	
DATE	NUMBER & DESCRIPTION
6/11/19	
6/17/19	
6/22/19	

SCALE: 1/4" = 1'-0"  
DATE: 3/6/19  
DRAWN BY: DEW  
CHECKED BY:

JOB NAME:  
**BARONE RESIDENCE  
OSSIPPE, NH 03864**

DW TIMBER FRAME DESIGN  
TIMBER FRAME & PANEL HOME DESIGN  
WWW.TIMBERFRAMEDSIGN.NET  
PHONE: (603)852-8251

NOTE:  
DIMENSIONS TO BE CONFIRMED BY GENERAL CONTRACTOR BEFORE CONSTRUCTION BEGINS.  
PRIOR TO CONSTRUCTION OF TIMBER FRAME, ALL 1st FLOOR FRAMING MUST BE IN PLACE AND LEVEL.  
SOLID BLOCKING REQ'D UNDER ALL TIMBER POSTS: BLOCKING TO BE VERTICAL GRAIN TO MINIMIZE COMPRESSION.  
BASEMENT TO HAVE CO DETECTOR HARDWARE SMOKE DETECTORS (W/ BATTERY B.U.) EACH FLOOR.

COPYRIGHT LAWS PROHIBIT REPRODUCTION OR USE OF THIS DRAWING, IN WHOLE OR IN PART, WITHOUT THE EXPRESSED WRITTEN PERMISSION OF DW TIMBER FRAME DESIGN

DO NOT SCALE DIMENSIONS ON THESE DRAWINGS. THESE IMAGES ARE MACHINE REPRODUCTIONS AND MAY CONTAIN A MARGIN OF ERROR.

PRELIMINARY DRAWING  
NOT FOR CONSTRUCTION

APPROVAL	
<input type="checkbox"/>	APPROVED AS SUBMITTED
<input type="checkbox"/>	APPROVED WITH CHANGES
<input type="checkbox"/>	RESUBMITT WITH CHANGES
SIGNED:	DATE:

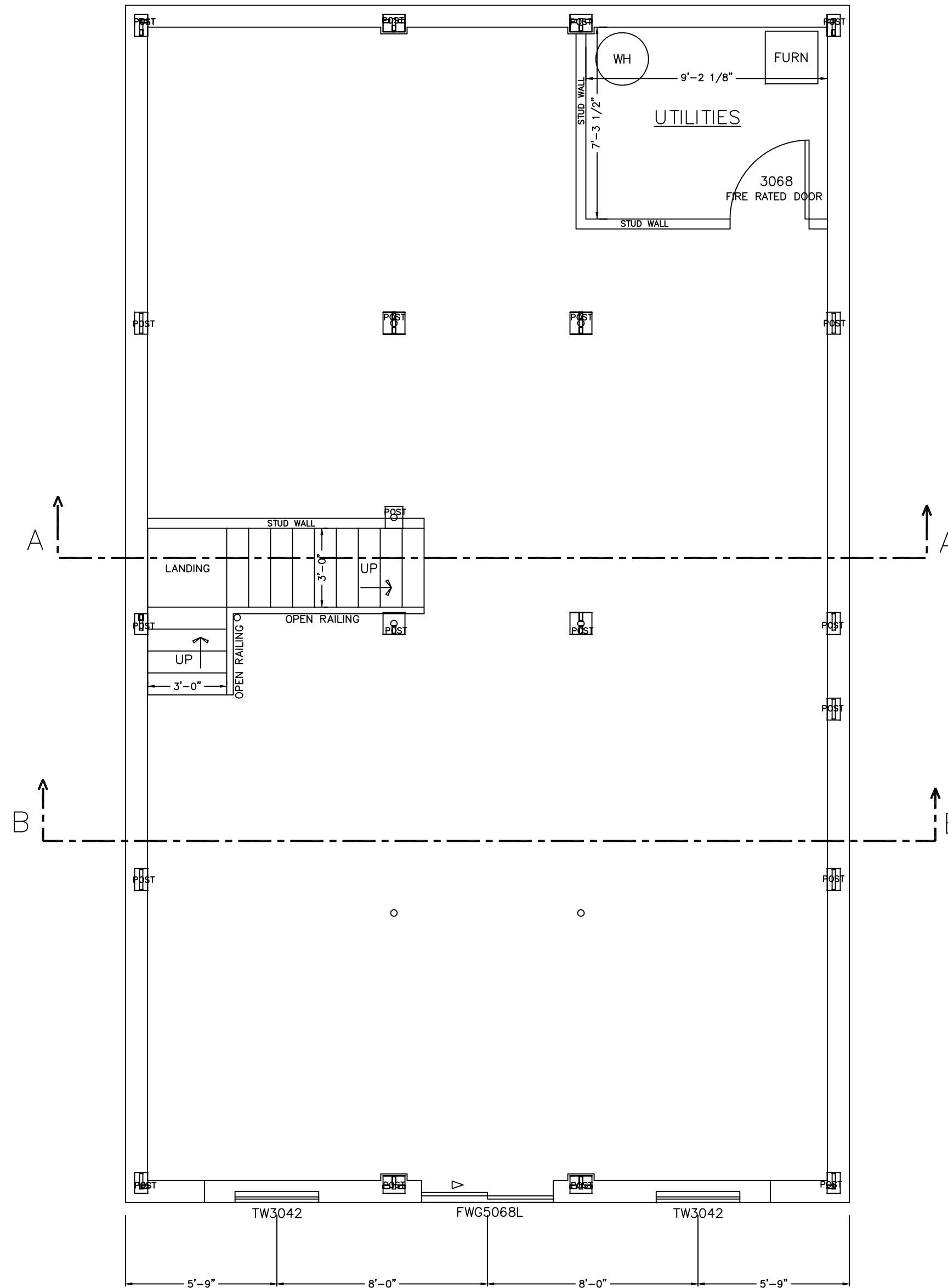

BASEMENT PLAN



NOTE:  
DIMENSIONS TO BE CONFIRMED BY GENERAL CONTRACTOR BEFORE CONSTRUCTION BEGINS.  
PRIOR TO CONSTRUCTION OF TIMBER FRAME, ALL 1st FLOOR FRAMING MUST BE IN PLACE AND LEVEL.  
SOLID BLOCKING REQ'D UNDER ALL TIMBER POSTS: BLOCKING TO BE VERTICAL GRAIN TO MINIMIZE COMPRESSION  
BASEMENT TO HAVE CO DETECTOR  
HARDWIRE SMOKE DETECTORS (W/ BATTERY B.U.) EACH FLOOR

COPYRIGHT LAWS PROHIBIT REPRODUCTION OR USE OF THIS DRAWING, IN WHOLE OR IN PART, WITHOUT THE EXPRESSED WRITTEN PERMISSION OF DW TIMBER FRAME DESIGN

DO NOT SCALE DIMENSIONS ON THESE DRAWINGS. THESE IMAGES ARE MACHINE REPRODUCTIONS AND MAY CONTAIN A MARGIN OF ERROR.

REVISIONS	
DATE	NUMBER & DESCRIPTION
6/22/19	

SCALE: 1/4" = 1'-0"  
DATE: 3/6/19  
DRAWN BY: DEW  
CHECKED BY:

JOB NAME:

BARONE RESIDENCE  
OSSIPPEE, NH 03864

DW TIMBER FRAME DESIGN  
TIMBER FRAME & PANEL HOME DESIGN  
WWW.TIMBERFRAMEDESIGN.NET  
PHONE: (603)852-8251

PRELIMINARY DRAWING  
NOT FOR CONSTRUCTION

**APPROVAL**

- APPROVED AS SUBMITTED
  - APPROVED WITH CHANGES
  - RESUBMITT WITH CHANGES
- SIGNED: \_\_\_\_\_ DATE: \_\_\_\_\_

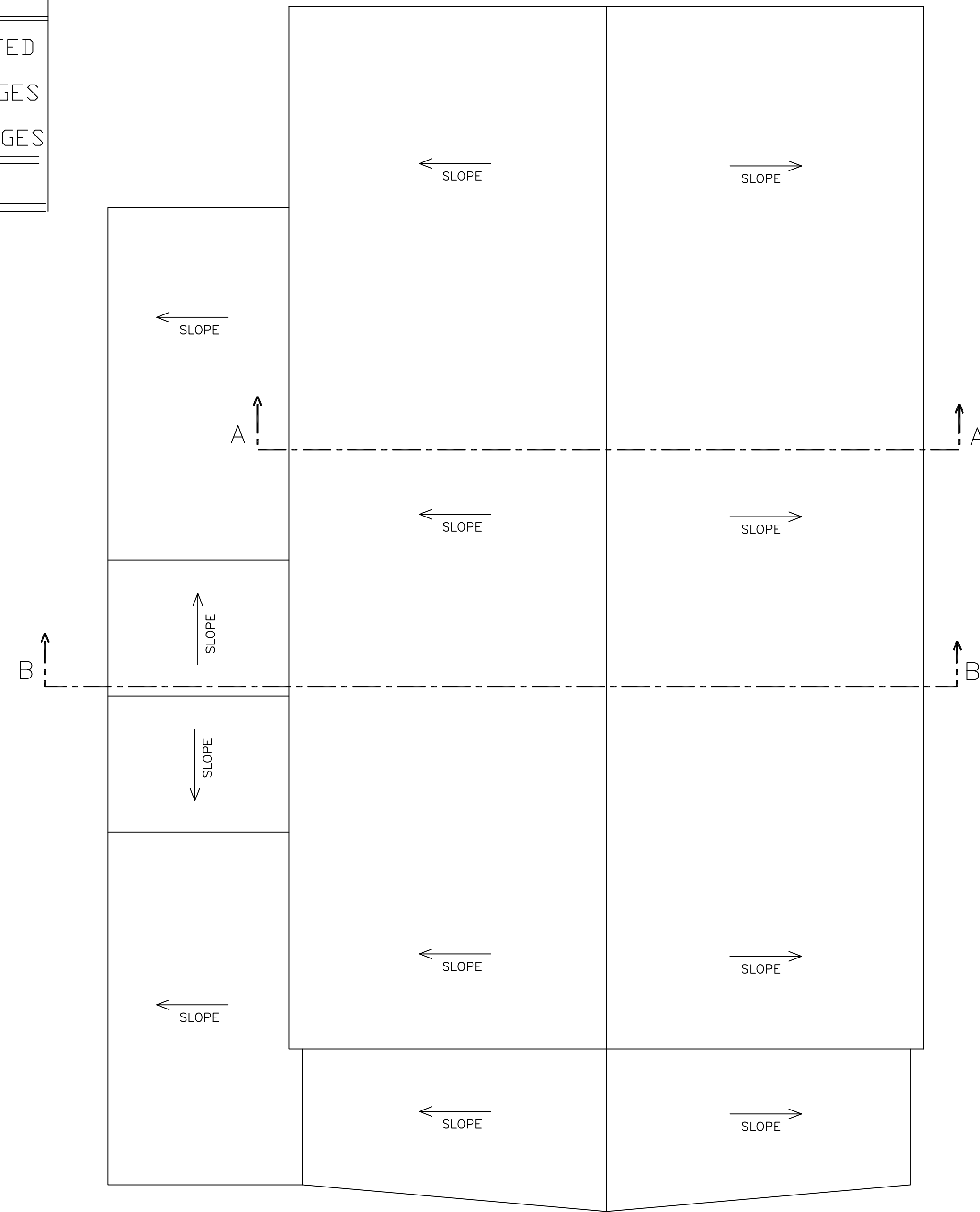

ROOF PLAN

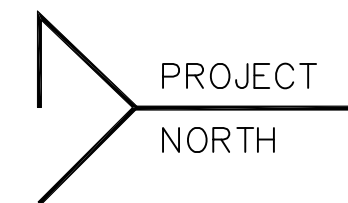

DO NOT SCALE DIMENSIONS ON THESE DRAWINGS. THESE IMAGES ARE MACHINE REPRODUCTIONS AND MAY CONTAIN A MARGIN OF ERROR.

COPYRIGHT LAWS PROHIBIT REPRODUCTION OR USE OF THIS DRAWING, IN WHOLE OR IN PART, WITHOUT THE EXPRESSED WRITTEN PERMISSION OF DW TIMBER FRAME DESIGN

REVISIONS	
DATE	NUMBER & DESCRIPTION
6/11/19	
6/17/19	
6/22/19	

SCALE: 1/4" = 1'-0"

DATE: 3/6/19

DRAWN BY: DEW

CHECKED BY:

JOB NAME:  
**BARONE RESIDENCE  
OSSIPPE, NH 03864**

DW TIMBER FRAME DESIGN  
TIMBER FRAME & PANEL HOME DESIGN  
WWW.TIMBERFRAMEDESIGN.NET  
PHONE: (603)852-8251

PRELIMINARY DRAWING  
NOT FOR CONSTRUCTION

APPROVAL	
<input type="checkbox"/>	APPROVED AS SUBMITTED
<input type="checkbox"/>	APPROVED WITH CHANGES
<input type="checkbox"/>	RESUBMITT WITH CHANGES
SIGNED:	DATE:



EAST ELEVATION

DO NOT SCALE DIMENSIONS ON THESE DRAWINGS. THESE IMAGES ARE MACHINE REPRODUCTIONS AND MAY CONTAIN A MARGIN OF ERROR.

COPYRIGHT LAWS PROHIBIT REPRODUCTION OR USE OF THIS DRAWING, IN WHOLE OR IN PART, WITHOUT THE EXPRESSED WRITTEN PERMISSION OF DW TIMBER FRAME DESIGN

REVISIONS	
SCALE: 1/4" = 1'-0"	DATE: 3/6/19
DATE: 6/11/19	DRAWN BY: DEW
6/17/19	CHECKED BY:
6/22/19	

JOB NAME:  
**BARONE RESIDENCE**  
**OSSIPEE, NH 03864**

DW TIMBER FRAME DESIGN  
TIMBER FRAME & PANEL HOME DESIGN  
WWW.TIMBERFRAMEDESIGN.NET  
PHONE: (603)852-8251

PRELIMINARY DRAWING  
NOT FOR CONSTRUCTION

APPROVAL	
<input type="checkbox"/>	APPROVED AS SUBMITTED
<input type="checkbox"/>	APPROVED WITH CHANGES
<input type="checkbox"/>	RESUBMITT WITH CHANGES
SIGNED: _____	DATE: _____



DO NOT SCALE DIMENSIONS ON THESE DRAWINGS. THESE IMAGES ARE MACHINE REPRODUCTIONS AND MAY CONTAIN A MARGIN OF ERROR.

COPYRIGHT LAWS PROHIBIT REPRODUCTION OR USE OF THIS DRAWING, IN WHOLE OR IN PART, WITHOUT THE EXPRESSED WRITTEN PERMISSION OF DW TIMBER FRAME DESIGN

REVISIONS	
SCALE: 1/4" = 1'-0"	DATE: 3/6/19
DATE: 6/11/19	DRAWN BY: DEW
DATE: 6/17/19	CHECKED BY:
DATE: 6/22/19	

JOB NAME:  
**BARONE RESIDENCE  
OSSIPPE, NH 03864**

DW TIMBER FRAME DESIGN  
TIMBER FRAME & PANEL HOME DESIGN  
WWW.TIMBERFRAMEDESIGN.NET  
PHONE: (603)852-8251

**PRELIMINARY DRAWING  
NOT FOR CONSTRUCTION**

APPROVAL	
<input type="checkbox"/>	APPROVED AS SUBMITTED
<input type="checkbox"/>	APPROVED WITH CHANGES
<input type="checkbox"/>	RESUBMITT WITH CHANGES
SIGNED: _____	DATE: _____

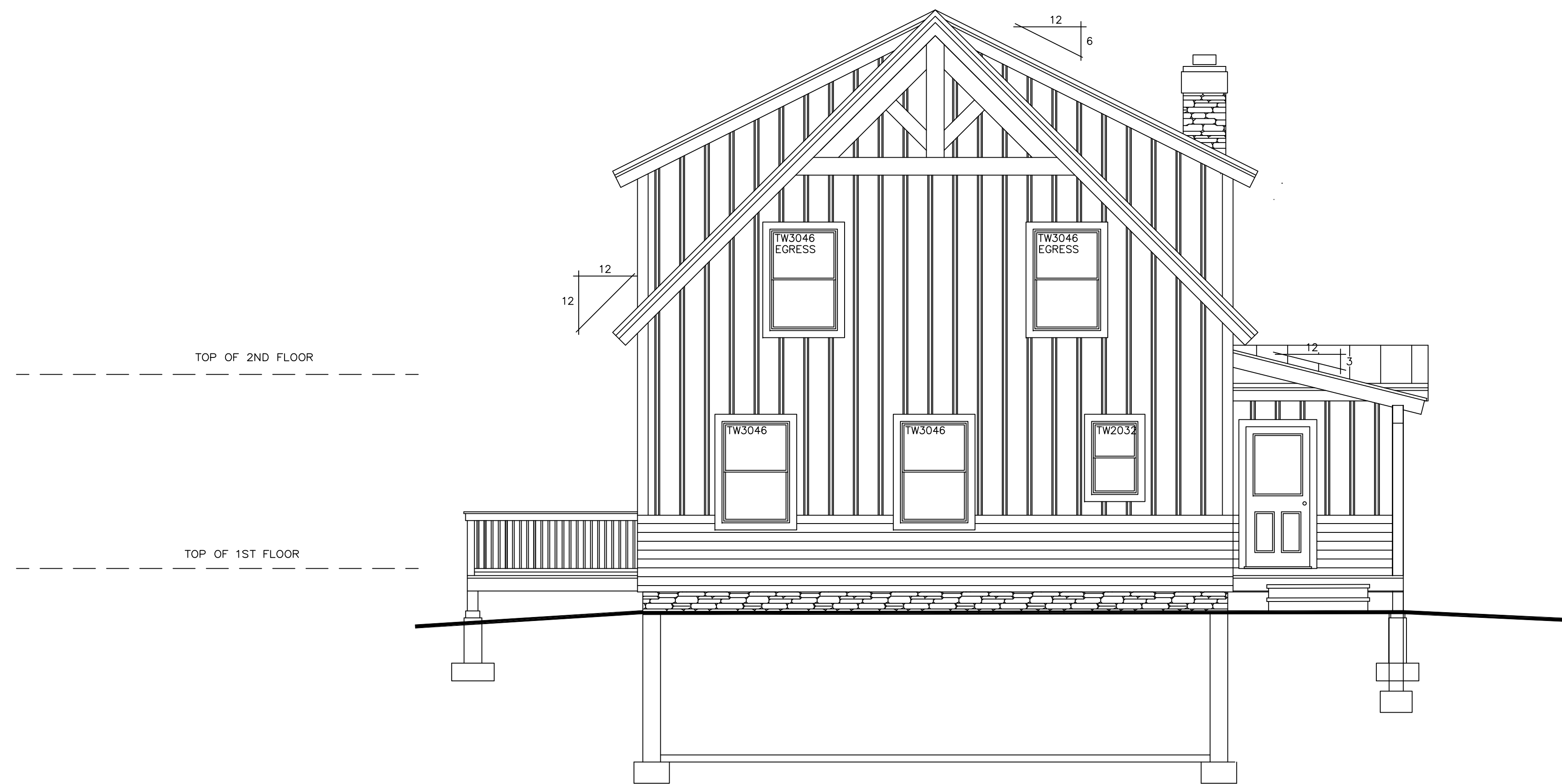

**WEST ELEVATION**

DO NOT SCALE DIMENSIONS ON THESE DRAWINGS. THESE IMAGES ARE MACHINE REPRODUCTIONS AND MAY CONTAIN A MARGIN OF ERROR.

COPYRIGHT LAWS PROHIBIT REPRODUCTION OR USE OF THIS DRAWING, IN WHOLE OR IN PART, WITHOUT THE EXPRESSED WRITTEN PERMISSION OF DW TIMBER FRAME DESIGN

REVISIONS	
DATE	NUMBER & DESCRIPTION
6/11/19	
6/17/19	
6/22/19	

SCALE: **1/4" = 1'-0"**  
 DATE: **3/6/19**  
 DRAWN BY: **DEW**  
 CHECKED BY: \_\_\_\_\_

JOB NAME:

**BARONE RESIDENCE  
OSSIPPEE, NH 03864**

**DW TIMBER FRAME DESIGN  
TIMBER FRAME & PANEL HOME DESIGN**

**WWW.TIMBERFRAMEDESIGN.NET  
PHONE: (603)852-8251**



**PRELIMINARY DRAWING  
NOT FOR CONSTRUCTION**

APPROVAL	
<input type="checkbox"/>	APPROVED AS SUBMITTED
<input type="checkbox"/>	APPROVED WITH CHANGES
<input type="checkbox"/>	RESUBMITT WITH CHANGES
SIGNED: _____	DATE: _____



**SOUTH ELEVATION**

DO NOT SCALE DIMENSIONS ON THESE DRAWINGS. THESE IMAGES ARE MACHINE REPRODUCTIONS AND MAY CONTAIN A MARGIN OF ERROR.

COPYRIGHT LAWS PROHIBIT REPRODUCTION OR USE OF THIS DRAWING, IN WHOLE OR IN PART, WITHOUT THE EXPRESSED WRITTEN PERMISSION OF DW TIMBER FRAME DESIGN

REVISIONS	
NUMBER	DESCRIPTION

SCALE: **1/4" = 1'-0"**  
 DATE: **3/6/19**  
 DRAWN BY: **DEW**  
 CHECKED BY: \_\_\_\_\_

JOB NAME:  
**BARONE RESIDENCE  
 OSSIPEE, NH 03864**

**DW TIMBER FRAME DESIGN**  
**TIMBER FRAME & PANEL HOME DESIGN**  
 WWW.TIMBERFRAMEDESIGN.NET  
 PHONE: (603)852-8251

CONCRETE NOTES:

- ALL FOUNDATION FOOTING CONCRETE TO BE 3000 PSI DESIGN MIX.
- ALL FOUNDATION WALL CONCRETE TO BE 3000 PSI, MIN.
- ALL FLOOR SLAB TO BE 3500 PSI DESIGN MIX. WET CURE 7 DAYS.
- CONCRETE SLAB TO BE 4" THICK W/ 6x6x10 W.W.F.
- CONCRETE SLAB TO HAVE CONTROL JOINTS.
- MINIMUM SOIL BEARING CAPACITY OF 2000 PSF.
- STEEL BARS TO BE GRADE 60.
- CONCRETE TO BE PLACED WITH A SLUMP NOT TO EXCEED 5".
- LAP SPLICES IN STEEL TO BE 30 BAR DIAMETER.
- ALL STEEL REINFORCING SPECIFICATIONS TO BE REVIEWED AND APPROVED BY LOCAL ENGINEER & MUST MEET ALL APPLICABLE CODES.
- CONCRETE WORK SHALL CONFORM TO ALL REQUIREMENTS OF ACI 301 "SPECIFICATIONS FOR STRUCTURAL CONCRETE FOR BUILDINGS".
- ALL FOOTINGS TO BEAR ON UNDISTURBED SOIL BELOW FROST LINE.
- ALL FOOTING SIZES AND CONC. SPEC.'S SHALL BE VERIFIED BY LOCAL ENGINEER.

SOILS NOTES:

- PLACE FOOTINGS ON UNDISTURBED SOIL.
- BACK FILL SHALL BE PLACED IN 12" LOOSE LIFTS AND COMPACTED TO 95% ASTM DD 1557 INSIDE BUILDING AND 90% OUTSIDE.
- BACK FILL SHALL BE PLACED SIMULTANEOUSLY ON EACH SIDE OF THE WALL.

GENERAL NOTES:

- DOOR AND WINDOW OPENINGS PER OWNER
- G.C. IS RESPONSIBLE TO MAKE ALL WINDOW WELLS MEET LOCAL & APPLICABLE CODES

LEGEND:

- T.O.F. = TOP OF FOOTING
- T.O.S. = TOP OF SLAB
- T.O.W. = TOP OF WALL
- T.B.V. = TO BE VERIFIED
- T.B.D. = TO BE DETERMINED

- OUTLINE OF TIMBER POST ABOVE
- POSTS ALIGNED TO CENTER

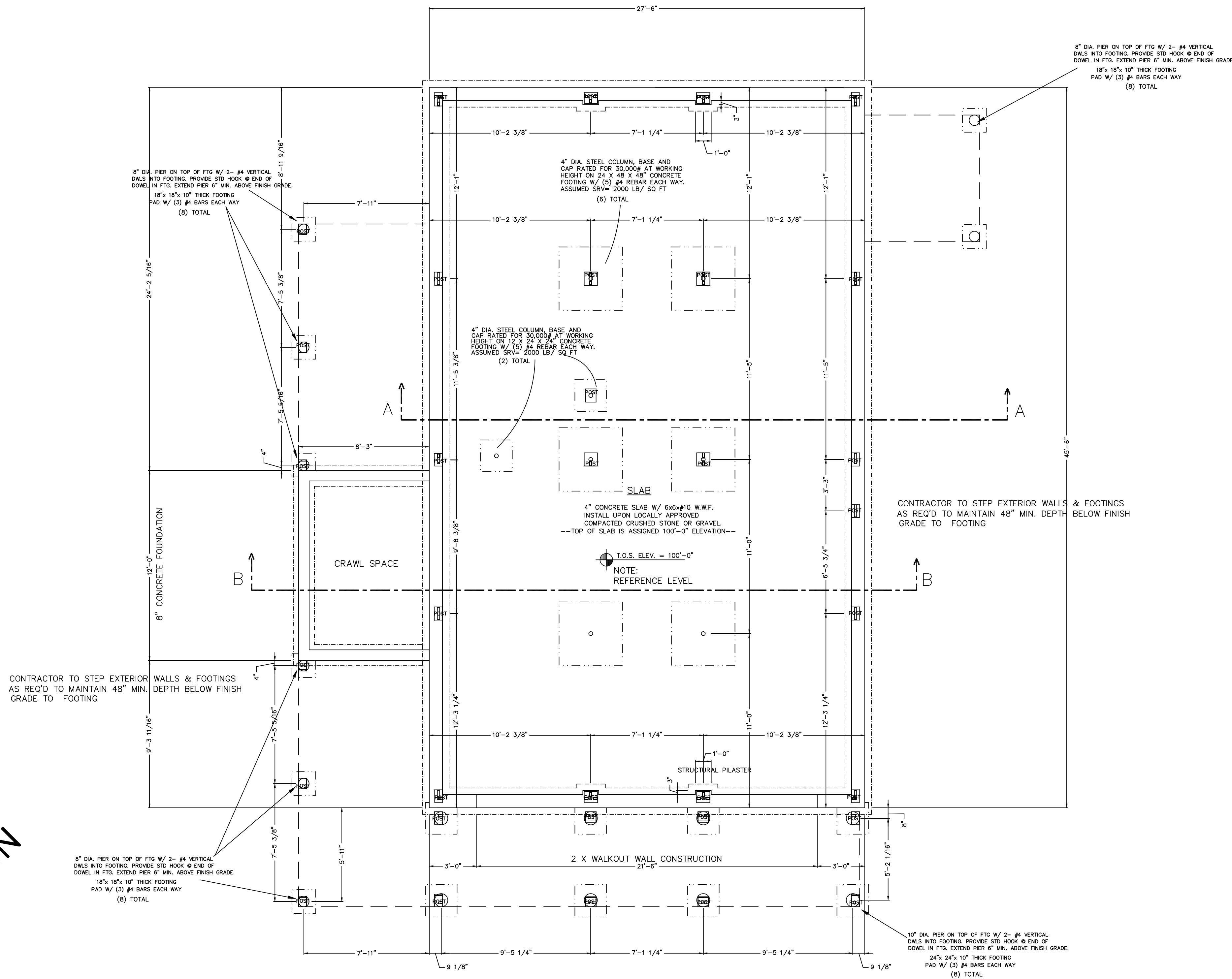

PRELIMINARY DRAWING  
NOT FOR CONSTRUCTION

APPROVAL	
<input type="checkbox"/> APPROVED AS SUBMITTED	
<input type="checkbox"/> APPROVED WITH CHANGES	
<input type="checkbox"/> RESUBMIT WITH CHANGES	
SIGNED: _____	DATE: _____

### FOUNDATION PLAN

8" & 10" CONCRETE FOUNDATION WALL ON AN 10" x 16" & 12" x 20" CONTINUOUS CONCRETE FOOTING. FOOTING TO BE BELOW FROST LINE AND BE REINFORCED AS REQUIRED.



NOTE:  
ALL FOUNDATION ELEVATIONS ARE BASED FROM BASEMENT SLAB  
SEE NOTE:  
REFERENCE LEVEL

NOTE:  
SIMPSON STRAPPING  
METAL STAP EMBEDDED IN CONCRETE  
AND NAILED TO ALL TIMBER POSTS

NOTE:  
DIMENSIONS TO BE CONFIRMED BY GENERAL CONTRACTOR BEFORE CONSTRUCTION BEGINS.

PRIOR TO CONSTRUCTION OF TIMBER FRAME, ALL 1st FLOOR FRAMING MUST BE IN PLACE AND LEVEL

SOLID BLOCKING REQ'D UNDER ALL TIMBER POSTS:  
BLOCKING TO BE VERTICAL GRAIN TO MINIMIZE COMPRESSION  
BASEMENT TO HAVE CO DETECTOR  
HARDWIRE SMOKE DETECTORS (W/ BATTERY B.U.) EACH FLOOR

COPYRIGHT LAWS PROHIBIT REPRODUCTION OR USE OF THIS DRAWING, IN WHOLE OR IN PART, WITHOUT THE EXPRESSED WRITTEN PERMISSION OF DW TIMBER FRAME DESIGN

DO NOT SCALE DIMENSIONS ON THESE DRAWINGS. THESE IMAGES ARE MACHINE REPRODUCTIONS AND MAY CONTAIN A MARGIN OF ERROR.

REVISIONS	
DATE:	NUMBER & DESCRIPTION
DATE:	NUMBER & DESCRIPTION
DATE:	NUMBER & DESCRIPTION
DATE:	NUMBER & DESCRIPTION
DATE:	NUMBER & DESCRIPTION
DATE:	NUMBER & DESCRIPTION
DATE:	NUMBER & DESCRIPTION

SCALE: 1/4" = 1'-0"  
DATE: 3/6/19  
DRAWN BY: DEW  
CHECKED BY:

JOB NAME:  
**BARONE RESIDENCE  
OSSISPEE, NH 03864**

DW TIMBER FRAME DESIGN  
TIMBER FRAME & PANEL HOME DESIGN  
WWW.TIMBERFRAMEDESIGN.NET  
PHONE: (603)852-8251

CORRECTING ACTION

<b>APPROVAL</b>
APPROVED AS SUBMITTED
APPROVED WITH CHANGES
RESUBMIT WITH CHANGES
DATE: _____

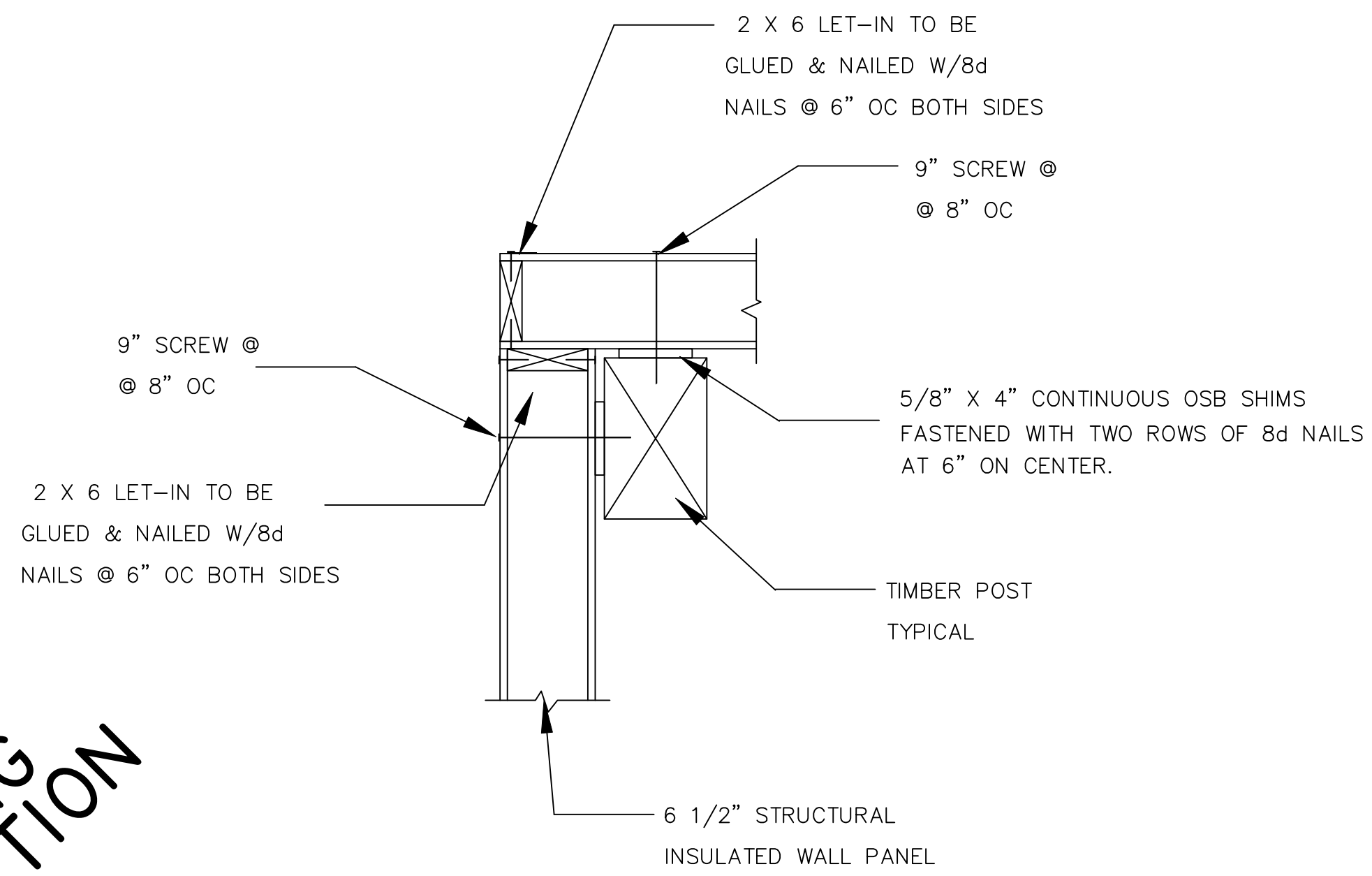

**D3** PANEL CORNER CONNECTION W/ POST  
STRUCTURAL PANELS

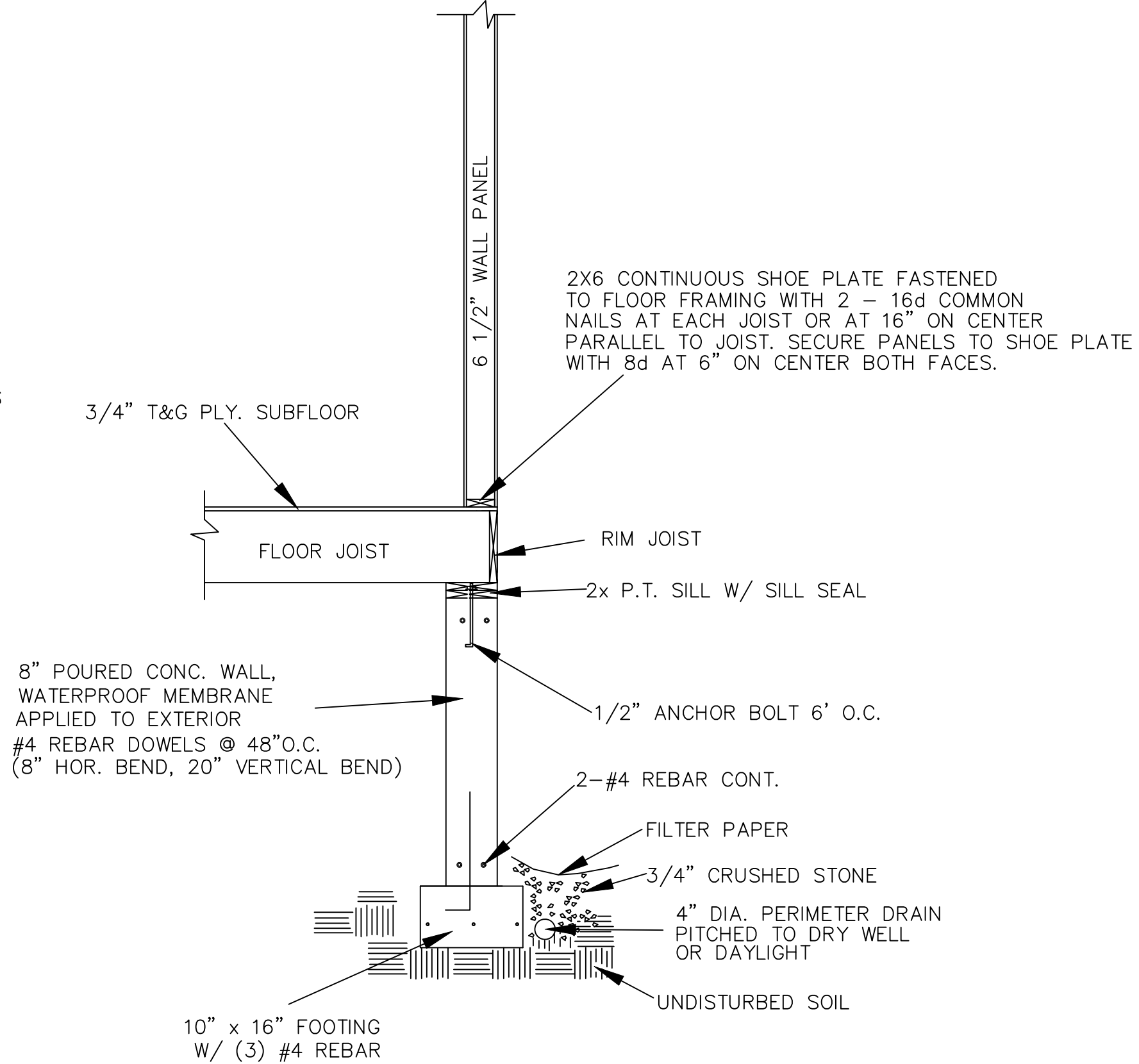

**D4** STANDARD SIP WALL SECTION

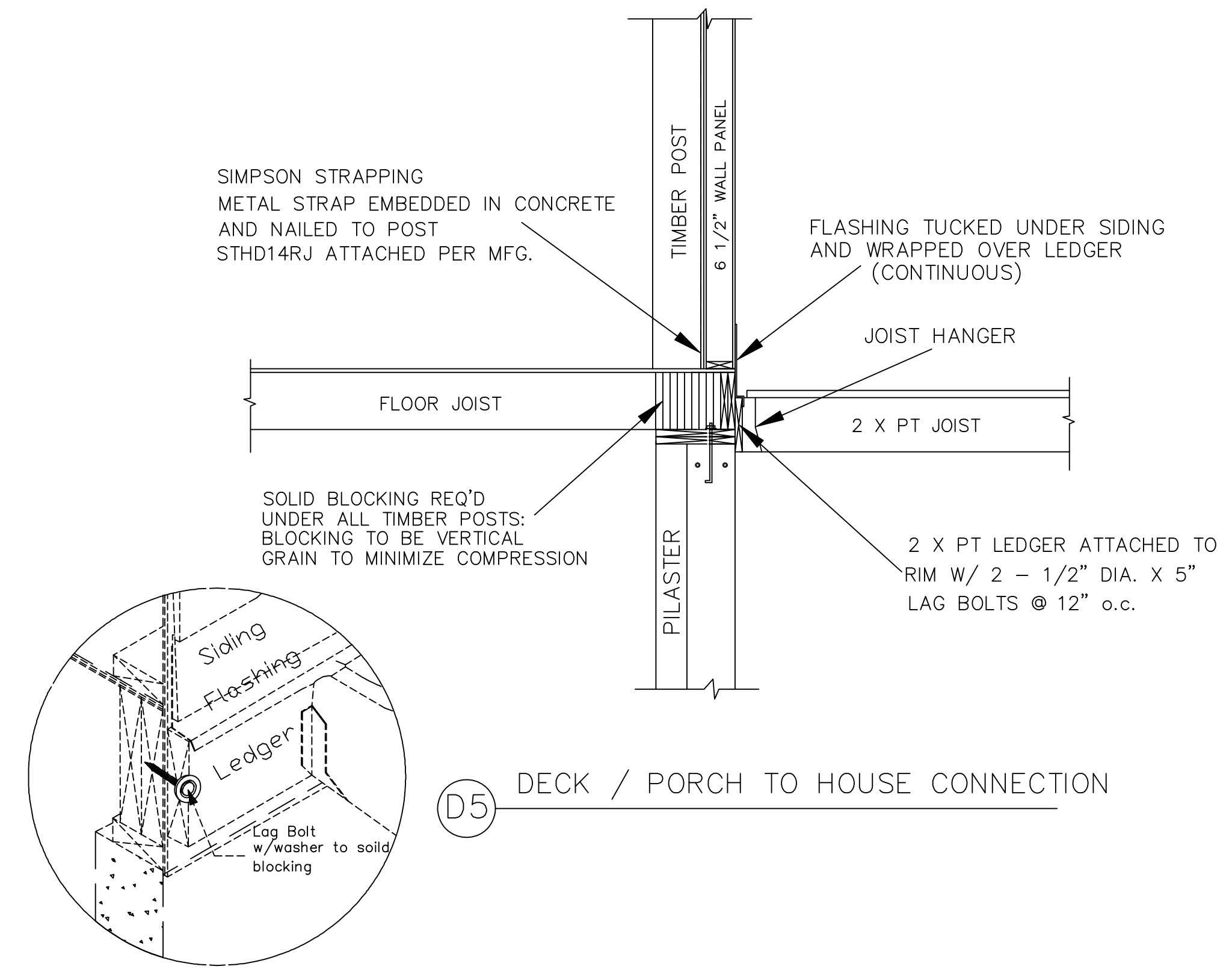

**D5** DECK / PORCH TO HOUSE CONNECTION

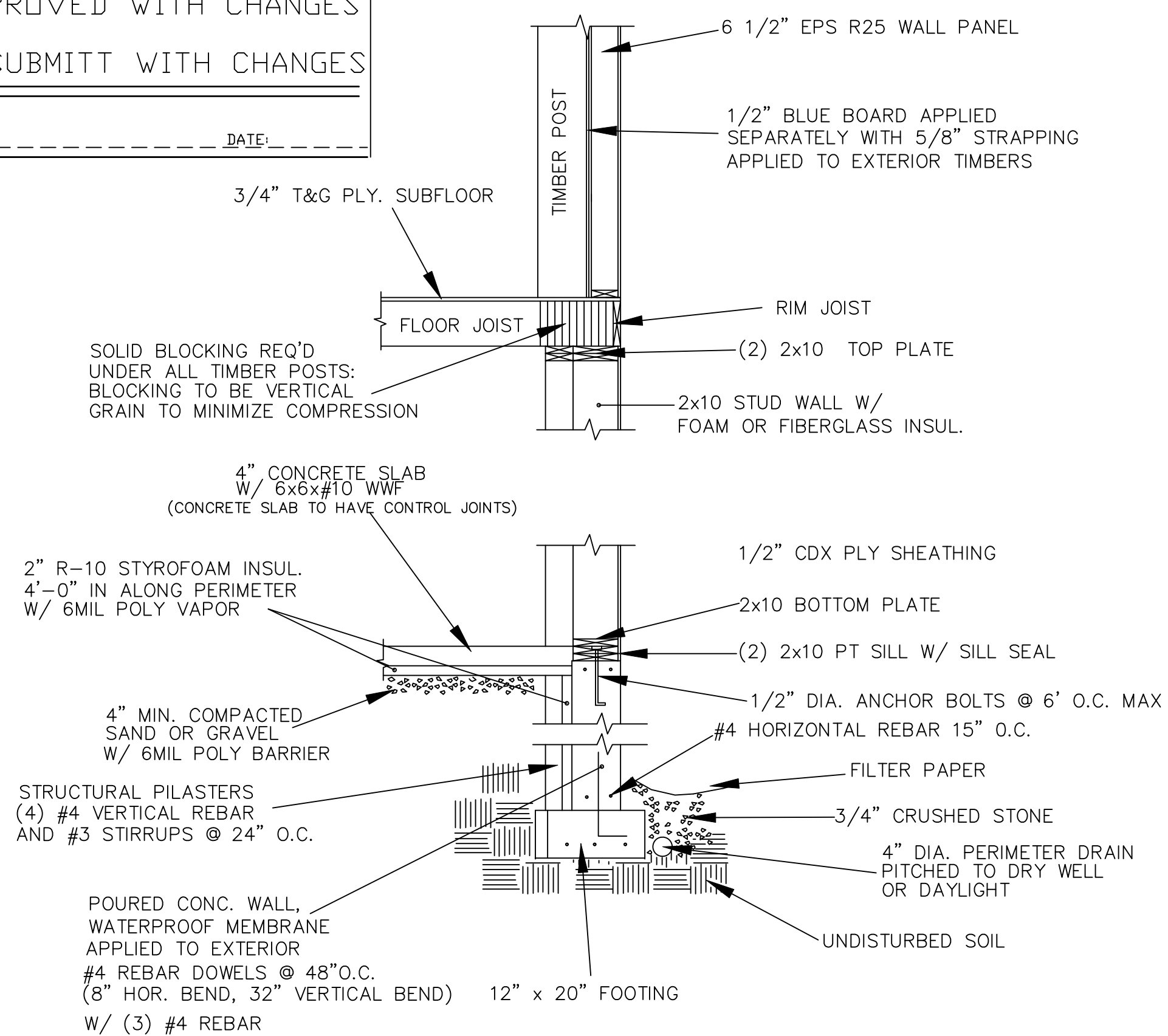

**D2** TIMBER WALL SECTION @ WALK OUT

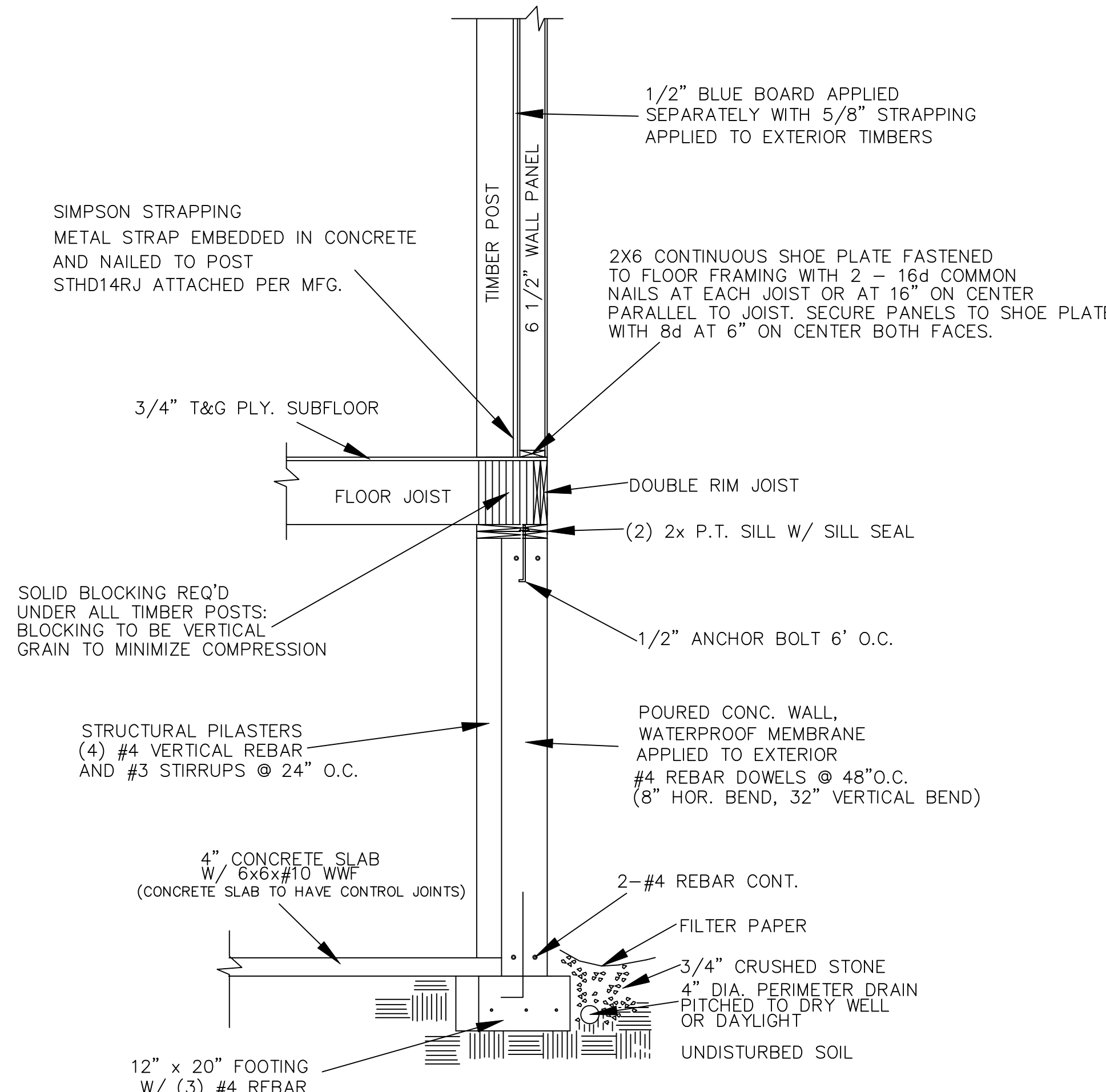

**D1** STANDARD TIMBER WALL SECTION

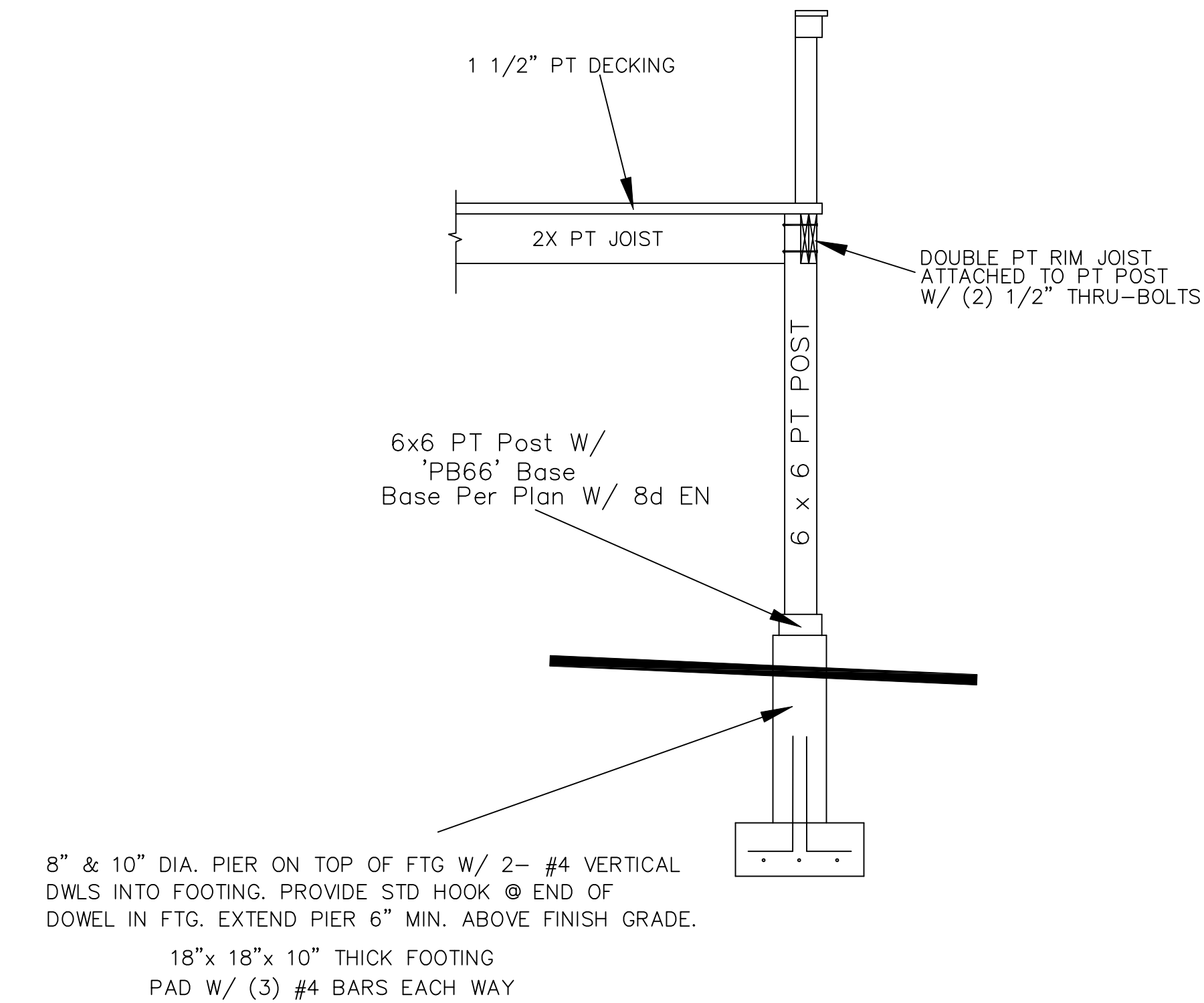

**D6** DECK POST CONNECTION  
FOOTINGS TO BE 48" BELOW GRADE

CONTRACTOR TO STEP EXTERIOR WALLS & FOOTINGS AS REQ'D TO MAINTAIN 48" MIN. DEPTH BELOW FINISH GRADE TO FOOTING

COPYRIGHT LAWS PROHIBIT REPRODUCTION OR USE OF THIS DRAWING, IN WHOLE OR IN PART, WITHOUT THE EXPRESSED WRITTEN PERMISSION OF DW TIMBER FRAME DESIGN

REVISIONS
NUMBER & DESCRIPTION
DATE: 6/22/19
SCALE: 1/2" = 1'-0"
DATE: 3/6/19
DRAWN BY: DEW
CHECKED BY:

JOB NAME:  
**BARONE RESIDENCE  
OSSISPEE, NH 03864**

DW TIMBER FRAME DESIGN  
TIMBER FRAME & PANEL HOME DESIGN  
WWW.TIMBERFRAMEDESIGN.NET  
PHONE: (603)852-8251

FLOOR FRAMING NOTES:

1. DIMENSIONS TO BE CONFIRMED BY GENERAL CONTRACTOR BEFORE CONSTRUCTION BEGINS.
2. VERIFY PT SILL OVERHANG OUTSIDE OF CONCRETE PER DETAIL(S). VERIFY RIM JOIST OFFSET FROM EDGE OF PT SILL PER DETAIL(S).
3. DIMENSIONAL RIM JOIST TO BE KD SPF#2 OR BETTER.
4. EXTERIOR DIMENSIONS SHOWN ARE TO OUTSIDE OF RIM JOISTS.
5. REFER TO FOUNDATION DETAILS FOR MORE INFORMATION.
6. PROVIDE SOLID BLOCKING & CONTINUOUS SUPPORT BELOW ALL TIMBER POSTS. LOCATIONS ARE INDICATED ON THE TIMBER FRAMING PLAN.
7. ALL COLUMNS MUST BE IN PLACE PRIOR TO GIRDER INSTALLATION.
8. CROSS BRIDGING WHERE REQUIRED BY CODE.
9. HEARTH FRAMING TO BE DETERMINED BY BUILDER & MASON.
10. REFER TO JOIST/BEAM MANUFACTURER'S LITERATURE FOR PROPER FRAMING DETAILS & SPECIFICATIONS, INSTALLING BLOCKING, SQUASH BLOCKS/WEB STIFFENERS, ETC. AS REQUIRED.
11. REFER TO JOIST MANUF. LITERATURE FOR SPECIFICATIONS FOR CUTTING HOLES IN JOIST WEB.
12. FASTEN ALL MANUFACTURED FLOOR FRAMING MATERIALS PER MANUF. SPECIFICATIONS.

--- OUTLINE OF TIMBER POST ABOVE  
--- POSTS ALIGNED TO CENTER

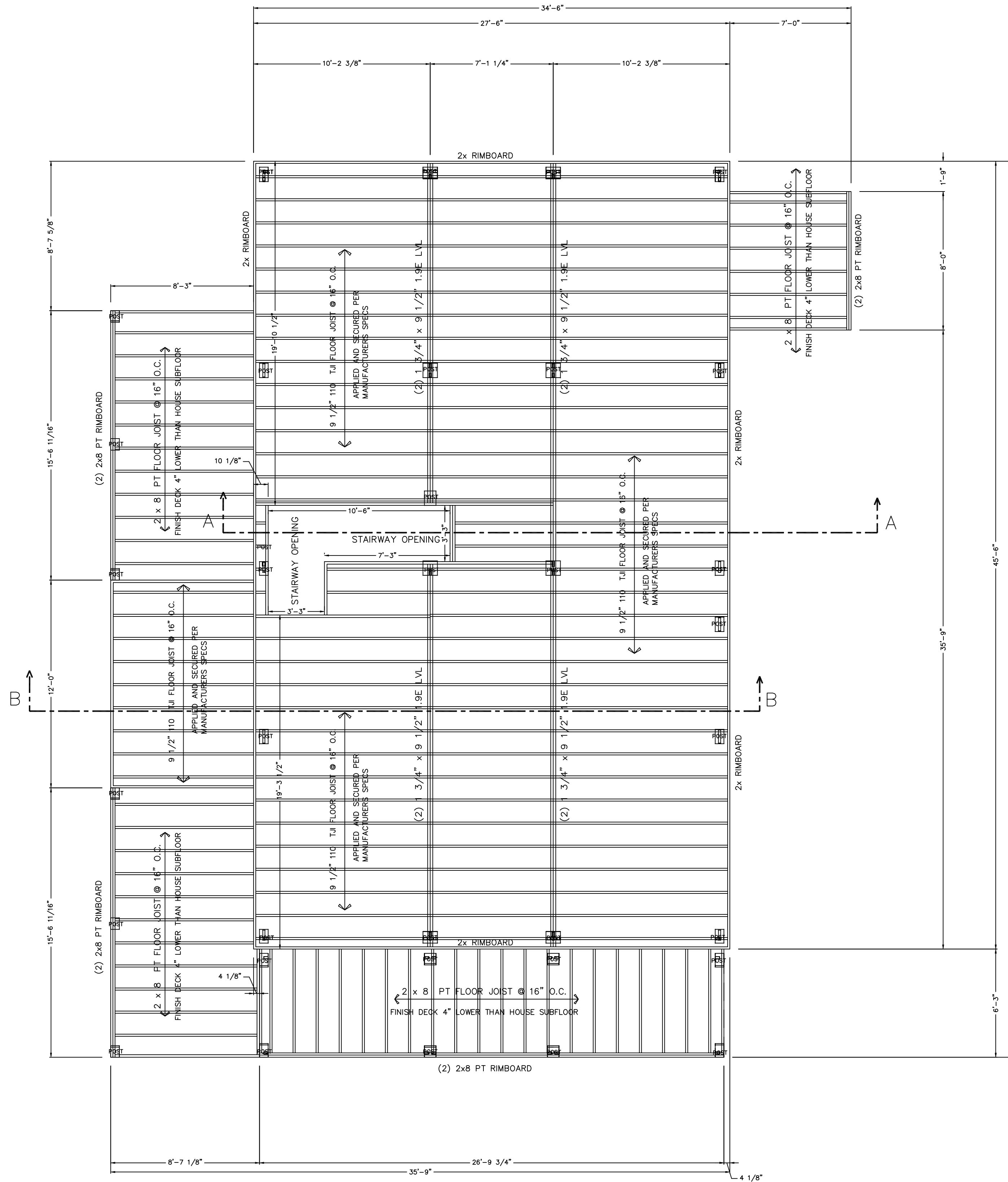

FIRST FLOOR FRAMING PLAN

REFER TO JOIST/BEAM MANUFACTURER'S LITERATURE FOR PROPER FRAMING DETAILS & SPECIFICATIONS, INSTALLING BLOCKING, SQUASH BLOCKS/WEB STIFFENERS, ETC. AS REQUIRED.

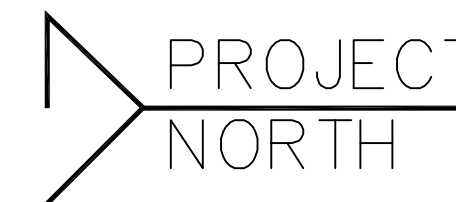

PRELIMINARY DRAWING  
NOT FOR CONSTRUCTION

APPROVAL

- APPROVED AS SUBMITTED
- APPROVED WITH CHANGES
- RESUBMITT WITH CHANGES

SIGNED: \_\_\_\_\_ DATE: \_\_\_\_\_

NOTE:  
DIMENSIONS TO BE CONFIRMED BY GENERAL CONTRACTOR BEFORE CONSTRUCTION BEGINS.

PRIOR TO CONSTRUCTION OF TIMBER FRAME, ALL 1st FLOOR FRAMING MUST BE IN PLACE AND LEVEL

SOLID BLOCKING REQ'D UNDER ALL TIMBER POSTS: BLOCKING TO BE VERTICAL GRAIN TO MINIMIZE COMPRESSION

COPYRIGHT LAWS PROHIBIT REPRODUCTION OR USE OF THIS DRAWING, IN WHOLE OR IN PART, WITHOUT THE EXPRESSED WRITTEN PERMISSION OF DW TIMBER FRAME DESIGN

DO NOT SCALE DIMENSIONS ON THESE DRAWINGS. THESE IMAGES ARE MACHINE REPRODUCTIONS AND MAY CONTAIN A MARGIN OF ERROR.

REVISIONS	
DATE	NUMBER & DESCRIPTION
6/11/19	
6/17/19	
6/22/19	

SCALE: 1/4" = 1'-0"  
DATE: 3/6/19  
DRAWN BY: DEW  
CHECKED BY:

JOB NAME:  
**BARONE RESIDENCE**  
**OSSIPEE, NH 03864**

DW TIMBER FRAME DESIGN  
TIMBER FRAME & PANEL HOME DESIGN  
WWW.TIMBERFRAMEDESIGN.NET  
PHONE: (603)852-8251

**PRELIMINARY DRAWING  
NOT FOR CONSTRUCTION**

**APPROVAL**

- APPROVED AS SUBMITTED
- APPROVED WITH CHANGES
- RESUBMITT WITH CHANGES

SIGNED: \_\_\_\_\_ DATE: \_\_\_\_\_

**TIMBER ROOF SYSTEM**  
 3/4" PINE T&G (APPLIED SEPARATELY)  
 30# ROOFING FELT  
 10 1/4" STRUCTURAL INSULATED PANEL EPS R-40  
 SYNTHETIC ROOF UNDERLAYMENT  
 METAL ROOFING

**WALL SYSTEM**  
 1/2" GWB (APPLIED SEPARATELY)  
 WITH 5/8" STRAPPING APPLIED TO EXTERIOR TIMBERS  
 EXTERIOR HOUSE WRAP (HOME SLICKER OR SIMILAR)  
 6 1/2" STRUCTURAL INSULATED PANEL EPS R-25

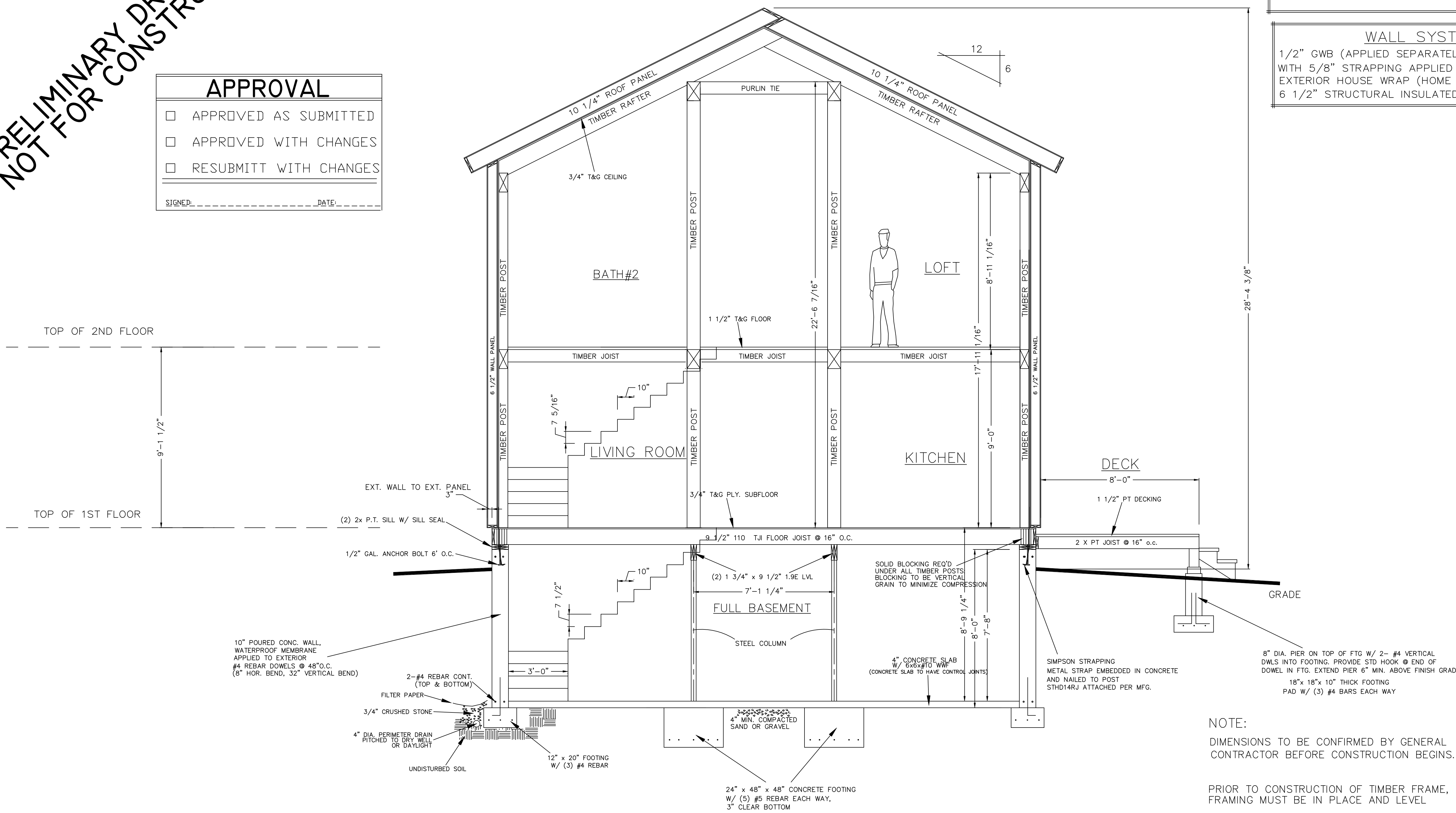

**BUILDING SECTION A-A**

WIND LOAD: 110 mph  
 SNOW LOAD: GROUND SNOW LOAD 83 psf  
 SEISMIC ZONE: B  
 FROST DEPTH: 48"

NOTE:  
 DIMENSIONS TO BE CONFIRMED BY GENERAL CONTRACTOR BEFORE CONSTRUCTION BEGINS.

PRIOR TO CONSTRUCTION OF TIMBER FRAME, ALL 1st FLOOR FRAMING MUST BE IN PLACE AND LEVEL

SOLID BLOCKING REQ'D UNDER ALL TIMBER POSTS; BLOCKING TO BE VERTICAL GRAIN TO MINIMIZE COMPRESSION

BASEMENT TO HAVE CO DETECTOR HARDWIRE SMOKE DETECTORS (W/ BATTERY B.U.) EACH FLOOR

DO NOT SCALE DIMENSIONS ON THESE DRAWINGS. THESE IMAGES ARE MACHINE REPRODUCTIONS AND MAY CONTAIN A MARGIN OF ERROR.

SCALE: <b>3/8" = 1'-0"</b>	REVISIONS	
	DATE:	NUMBER & DISCUSSION
	6/11/19	
	6/17/19	
DATE:	3/6/19	
DRAWN BY:	DEW	
CHECKED BY:		

JOB NAME:  
**BARONE RESIDENCE  
 OSSISPEE, NH 03864**

DW TIMBER FRAME DESIGN  
 TIMBER FRAME & PANEL HOME DESIGN  
 WWW.TIMBERFRAMEDSIGN.NET  
 PHONE: (603)852-8251

PRELIMINARY DRAWING  
NOT FOR CONSTRUCTION

**APPROVAL**

- APPROVED AS SUBMITTED
- APPROVED WITH CHANGES
- RESUBMIT WITH CHANGES

SIGNED: \_\_\_\_\_ DATE: \_\_\_\_\_

**TIMBER ROOF SYSTEM**  
 3/4" PINE T&G (APPLIED SEPARATELY)  
 30# ROOFING FELT  
 10 1/4" STRUCTURAL INSULATED PANEL EPS R-40  
 SYNTHETIC ROOF UNDERLAYMENT  
 METAL ROOFING

**WALL SYSTEM**  
 1/2" GWB (APPLIED SEPARATELY)  
 WITH 5/8" STRAPPING APPLIED TO EXTERIOR TIMBERS  
 EXTERIOR HOUSE WRAP (HOME SLICKER OR SIMILAR)  
 6 1/2" STRUCTURAL INSULATED PANEL EPS R-25

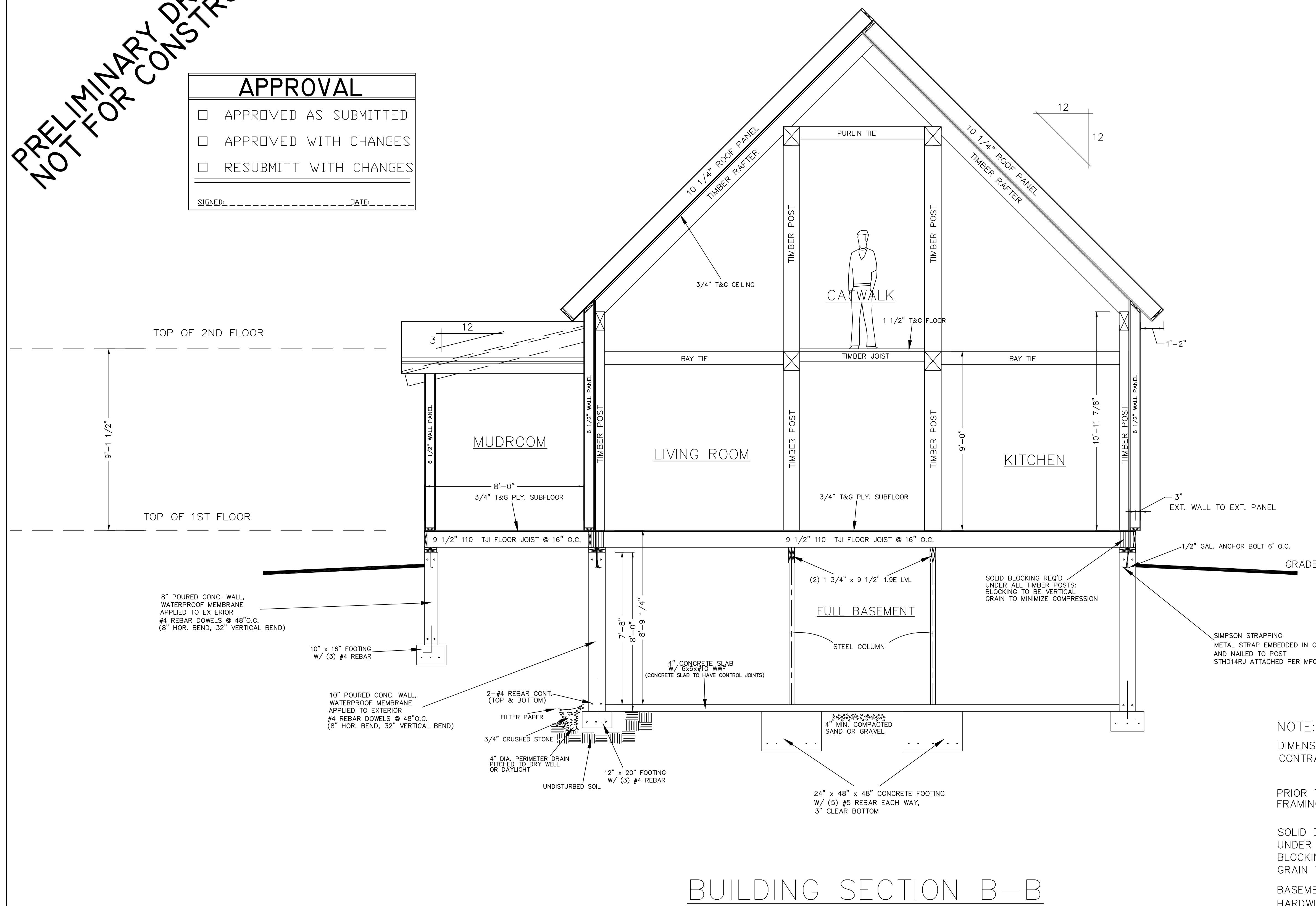

**BUILDING SECTION B-B**

WIND LOAD: 110 mph  
 SNOW LOAD: GROUND SNOW LOAD 83 psf  
 SEISMIC ZONE: B  
 FROST DEPTH: 48"

NOTE:  
 DIMENSIONS TO BE CONFIRMED BY GENERAL CONTRACTOR BEFORE CONSTRUCTION BEGINS.  
 PRIOR TO CONSTRUCTION OF TIMBER FRAME, ALL 1st FLOOR FRAMING MUST BE IN PLACE AND LEVEL  
 SOLID BLOCKING REQ'D UNDER ALL TIMBER POSTS; BLOCKING TO BE VERTICAL GRAIN TO MINIMIZE COMPRESSION  
 BASEMENT TO HAVE CO DETECTOR HARDWIRE SMOKE DETECTORS (W/ BATTERY B.U.) EACH FLOOR

DO NOT SCALE DIMENSIONS ON THESE DRAWINGS. THESE IMAGES ARE MACHINE REPRODUCTIONS AND MAY CONTAIN A MARGIN OF ERROR.

REVISIONS	
NUMBER	DISCUSSION

SCALE: 3/8" = 1'-0"  
 DATE: 3/6/19  
 DRAWN BY: DEW  
 CHECKED BY: \_\_\_\_\_

JOB NAME:  
**BARONE RESIDENCE**  
**OSSIPEE, NH 03864**

DW TIMBER FRAME DESIGN  
 TIMBER FRAME & PANEL HOME DESIGN  
 WWW.TIMBERFRAMEDSIGN.NET  
 PHONE: (603)852-8251

**BB**